

Patient report

Bio-Rad DATE: 08/08/2019
D-10 TIME: 02:56 PM
S/N: #DJ4I016123 Software version: 4.30-2
Sample ID: 10469998
Injection date 08/08/2019 02:26 PM
Injection #: 13 Method: HbA1c
Rack #: --- Rack position: 4

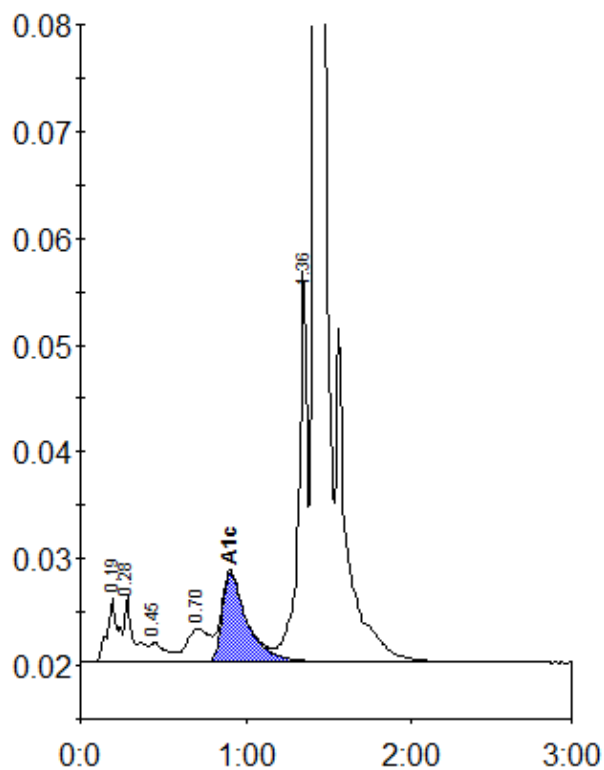

Peak table - ID: 10469998

Peak	R.time	Height	Area	Area %
A1a	0.19	5864	27435	1.2
A1b	0.28	6218	23264	1.0
F	0.45	1815	12619	0.5
LA1c/CHb-1	0.70	3075	30180	1.3
A1c	0.91	8348	87163	5.6
P3	1.36	36533	128704	5.6
A0	1.42	672072	1992997	86.6
Total Area:		2302363		

Concentration:	%
A1c	5.6